

2013 TRIATHLON

TRI

It can Run 100 miles without stopping and Ride for three weeks straight over oxygen-starved mountain passes. It navigates death-defying rock gardens like they weren't there, and swims, bikes and runs towards the finish line for up to 10 hours...

The human machine is the most perfect machine ever created. Empowering that machine to go faster, farther and longer than it has ever gone before is what Pearl Izumi strives for.

First, our gear must be intricately and seamlessly connected to the athlete in motion—we call this design 1:1 Anatomic Interface. Equipment that blurs the line between athlete and gear. Every single detail is there for a reason. And every single gram/seam/bit of marketing fluff that is not there, is not there for a reason.

Pearl Izumi products offer benefits that optimize performance...period. Whether that is keeping you dry and warm when Mother Nature refuses to cooperate, or keeping you cool and dry when the temperature rises to extreme levels...our mantra is Run/Ride 365. Our passion is empowering people to run and ride every single day, no matter the weather forecast.

WE ARE CHAMPIONS OF THE HUMAN MACHINE

365 CLIMATE SYSTEM

PI 365 SOLUTIONS ARE TRUE TO OUR CORE THINKING THAT LESS = MORE

Fewer layers of garments equal less weight, less bulk and faster, lighter solutions.

Four core PI fabric technologies (Transfer, Barrier, Thermal and Softshell) create a system that works to help you maintain the perfect temperature for the weather conditions and activity range – day in and day out.

P.I. TRANSFER

The Pearl Izumi® Transfer System is the global standard for ultra-high performance moisture transfer and cool, dry comfort. Patented one-way capillary action and hydrophilic fibers actively pull moisture away from the skin, giving you epic, lasting comfort even at the highest exertion levels.

P.I. BARRIER

Lightweight, breathable and infinitely versatile. Offering unbeatable protection and performance. Exclusive microfilament fabrics deliver high-level wind and water resistance together with remarkable breathability.

P.I. THERMAL

The Pearl Izumi Thermal System merges our 60+ years of moisture transfer technology with thermal regulation to keep athletes dry and comfortable in cool to cold temperatures.

P.I. SOFTSHELL

Pearl Izumi pioneered the softshell revolution almost two decades ago when it introduced durable + waterproof + windproof + breathable + thermal stretch laminates to tights and shoe covers. Today the Pearl Izumi Softshell System continues to lead with the highest performing softshell solutions available for aerobic activities.

PI TRANSFER
ACTIVE MOISTURE MANAGEMENT

PI THERMAL
TRANSFER + THERMAL

PI SOFTSHELL
TRANSFER + THERMAL
+ BARRIER

PI BARRIER
WINDPROOF + WATERPROOF
BREATHABLE

1:1 ANATOMIC INTERFACE

1:1 IS THE FINE ART OF CREATING PRODUCTS THAT ACT LIKE A SECOND SKIN, TO SUPPORT AND GUIDE IN PERFECT HARMONY.

Power delivery, alignment and cushioning are facilitated...no, empowered...by science and insight. Details that ultimately help you perform better. 360 degree support. Molded heel cups. Insanely anatomic perfection. Fabric technologies utilized to warm or cool the body. The thoughtful placement of a seam to avoid a hot spot or the elimination of seams altogether...like our revolutionary Seamless Upper.

Performance and function hand-in-hand. Passion makes perfect.

P.R.O.

The P.R.O. (Performance & Race Optimized) Series is 3D Motion Engineered for the demanding triathlete with the highest standards for leading edge apparel design, construction and craftsmanship.

Aerodynamic Fabric

Deliver 8-12 watts of savings

In-R-Cool® Fabric

Reflect the sun's rays to reduce
the fabric's surface temperature by up
to 35° fahrenheit/14° celsius

P.R.O. Transfer Acquazero®

Water repellent fabric for optimal
hydrodynamics

Black - 3YQ

Atomic Black - 021

13111105

Octane Tri Suit

300

Pushing technology and innovation, the Octane Tri Suit was inspired by our Pro Tour Team speed suits and Tim DeBoom's race kit. This suit incorporates advanced transfer aero with In-R-Cool® fabric and 1:1 patented sleeve construction to make this the most aerodynamic piece offered on the tri market.

- P.R.O. Transfer Aero with In-R-Cool® fabric powered by coldblack® provides aerodynamic benefits and optimal cooling with reflective sun protection
- Overlock stitch construction for superior next-to-skin comfort and graphic alignment
- 10" zipper for venting
- Streamlined welded hem for comfort
- Two back streamlined easy access envelope pockets
- TRI quick-dry chamois
- Sublimated graphics
- Laundry bag included
- 10" inseam (size medium)

Body: 78% polyester 22% elastane/ UPF 50+
Technology: coldblack®

S-XL

Form Fit

Black - 3YQ

Atomic Black - 021

13111201

P.R.O. In-R-Cool® Tri Suit

250

Featuring our state-of-the-art In-R-Cool® and aerodynamic fabric technologies, the lightweight, friction-reducing P.R.O. In-R-Cool® Tri Suit gets you to the finish in record time. Perfect for all distance races depending on your personal preference. No zipper, just simply pull on.

- P.R.O. Transfer Aero with In-R-Cool® fabric powered by coldblack® provides aerodynamic benefits and optimal cooling with reflective sun protection
- Direct-Vent back provides superior ventilation
- Overlock stitch construction for superior next-to-skin comfort and graphic alignment
- Streamlined welded hem for comfort
- Two back streamlined easy access envelope pockets
- TRI quick-dry chamois
- Sublimated graphics
- Laundry bag included
- 10" inseam (size medium)

Body: 78% polyester 22% elastane/ UPF 50+
Technology: coldblack®
Mesh: 76% nylon 24% elastane/ UPF 50+
Technology: coldblack®

S-XL

Form Fit

Black - 3YQ

White - 508

Atomic Black - 021

13121201
P.R.O. In-R-Cool® Tri Singlet

135

Constructed with In-R-Cool® technology, aerodynamic, lightweight and friction-reducing fabrics, the P.R.O. In-R-Cool® Tri Singlet is loaded with race-winning features to keep you fueled and cool during your entire race.

- P.R.O. Transfer Aero with In-R-Cool® fabric powered by coldblack® provides aerodynamic benefits and optimal cooling with reflective sun protection
- Direct-Vent back provides superior ventilation
- Overlock stitch construction for superior next-to-skin comfort and graphic alignment
- Two back streamlined easy access envelope pockets
- Laundry bag included
- Sublimated graphics

Body: 78% polyester 22% elastane/ UPF 50+
Technology: coldblack®
Mesh: 76% nylon 24% elastane/ UPF 50+
Technology: coldblack®

S-XL

Form Fit

Black - 3YQ

White - 508

Atomic Black - 021

13111202
P.R.O. In-R-Cool® Tri Short

135

The P.R.O. In-R-Cool® Tri Short with Transfer In-R-Cool® is designed with speed in mind; offering unparalleled performance thanks to its aerodynamic, lightweight, friction-reducing fabric and anti-odor, thermal-regulating chamois.

- P.R.O. Transfer Aero with In-R-Cool® fabric powered by coldblack® provides aerodynamic benefits and optimal cooling with reflective sun protection
- Overlock stitch construction for superior next-to-skin comfort and graphic alignment
- Streamlined welded hem for comfort
- Stretch drawcord for superior comfort and fit
- One back streamlined easy access envelope pocket
- TRI quick-dry chamois
- Sublimated graphics
- Laundry bag included
- 9 1/2" inseam [size medium]

Body: 78% polyester 22% elastane/ UPF 50+
Technology: coldblack®

S-XL

Form Fit

Atomic Black - 3YQ

White - 508

Black - 021

13111203
P.R.O. Tri Sprint Suit

270

The P.R.O. Tri Sprint Suit features our Transfer Repel fabric which is hydrodynamic— perfect for short distance races such as sprint or Olympic—but can also be worn over other pieces as a swim skin for longer distance non-wetsuit approved races.

- P.R.O. Transfer Repel fabric powered by Acquazero® provides optimal water repellency, UV sun protection and hydrodynamics
- Overlock stitch construction for superior next-to-skin comfort and graphic alignment
- Streamlined welded hem for comfort
- Off-center back zipper for comfort with pull cord
- TRI quick-dry chamois
- Sublimated graphics
- Laundry bag included
- 10" inseam (size medium)

Body: 78% polyester 22% elastane/ UPF 50+
Technology: Acquazero®

S-XL

Form Fit

NOTES

A large area with horizontal dotted lines for notes.

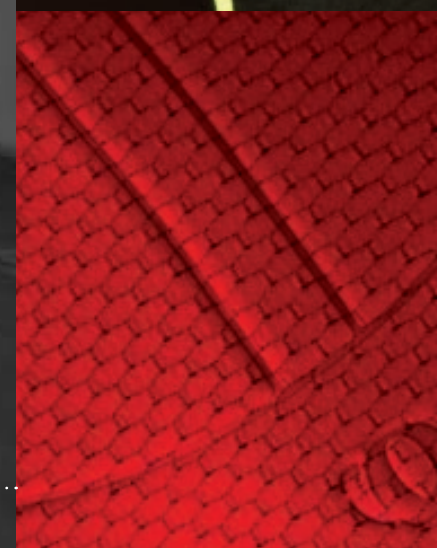
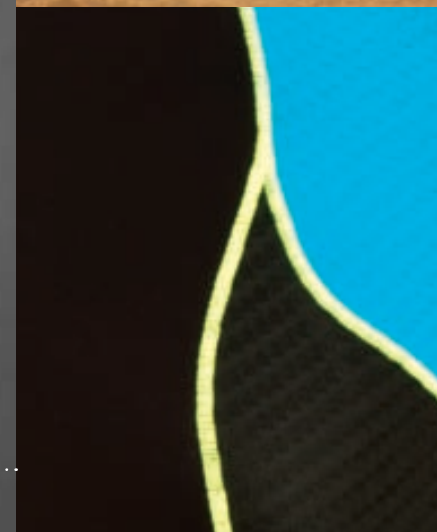
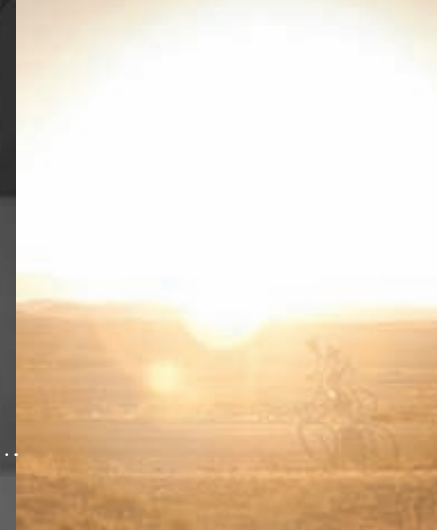

ELITE

In-R-Cool® Fabric

Reflect the sun's rays to reduce the fabric's surface temperature by up to 35° fahrenheit/14° celsius

Aerodynamic Fabric

Strategically placed aerodynamic panels reduce drag

Chamois

Tri Quick Dry chamois for optimal comfort

The ELITE Series is created to meet the performance needs of the devoted triathlete with technically-advanced materials and anatomic construction.

San Diego Wind Tunnel
CHAMPIONS TEST

★ NEW

Black / Cherry Tomato - 3PL

Black / Black
Turnout - 3WEBlack / Electric
Blue - 3TH

13111301

ELITE In-R-Cool® Tri Suit

145

Designed for both short and long course events, the ELITE In-R-Cool® Tri Suit is constructed with our Transfer In-R-Cool® fabric providing superior cooling and sun protection. Back and shoulder ELITE Transfer Aero fabric panels help hold airflow against the body for optimal aerodynamics.

- ELITE Transfer In-R-Cool® fabric powered by coldblack® provides superior cooling and reflective sun protection
- ELITE Transfer In-R-Cool® fabric features Lycra® Sport that helps garments maintain original compression levels
- ELITE Transfer Aero fabric is strategically placed for superior aerodynamics
- Marrow stitch construction for superior next-to-skin comfort
- 10" zipper for venting
- Plush elastic silicone leg gripper
- Two back easy access envelope pockets
- TRI quick-dry chamois
- 9 1/2" inseam (size medium)

Body: 80% nylon 12% Lycra® Spandex 8% polyester/ UPF 50+
Technology: coldblack®
Shoulder and Back Panel: 80% polyester 20% elastane/ UPF 50+
Side Panel: 82% polyester 18% elastane/ UPF 50+

S-XXL

Form Fit

★ NEW

Black / Screaming Yellow - 062

Black / Black
Turnout - 3WEWhite / Cherry
Tomato - 30Y

13121303

ELITE In-R-Cool® Tri Jersey

105

The ELITE In-R-Cool® Tri Jersey utilizes the race-proven design and anatomic fit from the garments designed for Pro Tour Team riders, but is transformed into a Tri-specific jersey with two envelope pockets on the back. Perfect for those with speed in mind.

- ELITE Transfer In-R-Cool® fabric powered by coldblack® provides superior cooling and reflective sun protection
- ELITE Transfer In-R-Cool® fabric features Lycra® Sport that helps garments maintain original compression levels
- ELITE Transfer Aero fabric is strategically placed for superior aerodynamics
- Marrow stitch construction for superior next-to-skin comfort
- 10" zipper for venting
- Two back easy access envelope pockets

Body: 63% nylon 22% Lycra® Spandex 15% polyester/ UPF 50+
Black Body: 63% nylon 22% Lycra® Spandex 15% polyester/ UPF 50+
Technology: coldblack®
Sleeve and Back Panel: 80% polyester 20% elastane/ UPF 50+
Side Panel: 82% polyester 18% elastane/ UPF 50+

S-XXL

Form Fit

★ NEW

Black / Screaming Yellow - 062

Black / Black Turnout - 3WE

Electric Blue / Black - 3PK

True Red / Black Turnout - 3WG

White / Cherry Tomato - 30Y

13121301
ELITE In-R-Cool® Tri Singlet

80

The ELITE In-R-Cool® Tri Singlet combines fabrics in all the right places. The body features our ELITE Transfer In-R-Cool® fabric combined with our ELITE Transfer Aero fabric over the shoulder for aerodynamics and two back envelope pockets for all your nutritional needs.

- ELITE Transfer In-R-Cool® fabric powered by coldblack® provides superior cooling and reflective sun protection
- ELITE Transfer In-R-Cool® fabric features Lycra® Sport that helps garments maintain original compression levels
- ELITE Transfer Aero fabric is strategically placed for superior aerodynamics
- Marrow stitch construction for superior next-to-skin comfort
- 10" zipper for venting
- Two back easy access envelope pockets

Body: 63% nylon 22% Lycra® Spandex 15% polyester/ UPF 50+
Black Body: 63% nylon 22% Lycra® Spandex 15% polyester/ UPF 50+
Technology: coldblack®
Shoulder and Back Panel: 80% polyester 20% elastane/ UPF 50+
Side Panel: 82% polyester 18% elastane/ UPF 50+

S-XXL

Form Fit

★ NEW

Black / Electric Blue - 3TH

Black / White - 065

Black - 021

13111302
ELITE In-R-Cool® Tri Short

85

Our go-to training and racing short, the ELITE In-R-Cool® Tri Short is constructed with ELITE Transfer In-R-Cool® fabric. Superior cooling and sun protection combined with an anti-odor, thermal-regulating chamois offer exceptional performance.

- ELITE Transfer In-R-Cool® fabric powered by coldblack® provides superior cooling and reflective sun protection
- ELITE Transfer In-R-Cool® fabric features Lycra® Sport that helps garments maintain original compression levels
- Marrow stitch construction for superior next-to-skin comfort
- Plush elastic silicone leg gripper
- Stretch drawcord for superior comfort and fit
- One back easy access envelope pocket
- TRI quick-dry chamois
- 8" inseam (size medium)

Body: 80% nylon 12% Lycra® Spandex 8% polyester/ UPF 50+
Technology: coldblack®
Side Panel: 80% polyester 20% elastane/ UPF 50+

S-XXL

Form Fit

★ NEW

White / Cherry Tomato - 30Y

Black / Screaming Yellow - 062

Black / Black Turnout - 3WE

Electric Blue / Black - 3PK

True Red / Black Turnout - 3WG

13121302

ELITE In-R-Cool® Tri SL Jersey

85

The ELITE In-R-Cool® Tri SL Jersey offers additional back coverage when compared to our ELITE In-R-Cool® Tri Singlet. The body features ELITE Transfer In-R-Cool® fabric combined with our ELITE Transfer Aero over the shoulder for aerodynamics, and two back envelope pockets for all your nutritional needs.

- ELITE Transfer In-R-Cool® fabric powered by coldblack® provides superior cooling and reflective sun protection
- ELITE Transfer In-R-Cool® fabric features Lycra® Sport that helps garments maintain original compression levels
- ELITE Transfer Aero fabric is strategically placed for superior aerodynamics
- Marrow stitch construction for superior next-to-skin comfort
- 10" zipper for venting
- Two back easy access envelope pockets

Body: 63% nylon 22% Lycra® Spandex 15% polyester/ UPF 50+
 Black Body: 63% nylon 22% Lycra® Spandex 15% polyester/ UPF 50+
 Technology: coldblack®
 Shoulder and Back Panel: 80% polyester 20% elastane/ UPF 50+
 Side Panel: 82% polyester 18% elastane/ UPF 50+

S-XXL

Form Fit

★ NEW

Black / White - 065

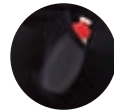

Black / Electric Blue - 3TH

Black - 021

13111303

ELITE In-R-Cool® Tri Short Long

90

Designed for both training and racing, the ELITE In-R-Cool® Tri Short Long is constructed with ELITE Transfer In-R-Cool® fabric. Superior cooling and sun protection combined with an anti-odor, thermal-regulating chamois offer exceptional performance. This short features our propriety back pocket system allowing you to carry two gel flasks.

- ELITE Transfer In-R-Cool® fabric powered by coldblack® provides superior cooling and reflective sun protection
- ELITE Transfer In-R-Cool® fabric features Lycra® Sport that helps garments maintain original compression levels
- 1:1 Gel Flask Pocketing System secures nutrition in an anatomic position to conform perfectly to the body in motion [patent pending]
- Marrow stitch construction for superior next-to-skin comfort
- Plush elastic silicone leg gripper
- Stretch drawcord for superior comfort and fit
- One back easy access envelope pocket
- TRI quick-dry chamois
- 10" inseam (size medium)

Body: 80% nylon 12% Lycra® Spandex 8% polyester/ UPF 50+
 Technology: coldblack®
 Side Panel: 80% polyester 20% elastane/ UPF 50+

S-XXL

Form Fit

★ NEW

Slash Screaming Yellow - 3YG

Big IP Black - 3KW

13121304

ELITE In-R-Cool® LTD Tri Singlet

85

Inspired by our PI Pro Tri Team custom kits, the ELITE In-R-Cool® LTD Tri Singlet not only uses great performing fabrics to keep you cool and aerodynamic, but will catch everyone's eye with its Limited Edition sublimated graphics.

- ELITE Transfer In-R-Cool® fabric powered by coldblack® provides superior cooling and reflective sun protection
- ELITE Transfer Aero fabric is strategically placed for superior aerodynamics
- Overlock stitch construction for superior next-to-skin comfort and graphic alignment
- 10" zipper for venting
- Two back easy access envelope pockets
- Sublimated graphics

Body: 80% polyester 20% elastane / UPF 40+
Technology: coldblack®
Shoulder and Back Panel: 80% polyester 20% elastane/ UPF 50+

S-XXL

Form Fit

★ NEW

Slash Screaming Yellow - 3YG

Big IP Black - 3KW

13111304

ELITE In-R-Cool® LTD Tri Short

90

Inspired by our PI Pro Tri Team custom kits, the ELITE In-R-Cool® LTD Tri Short not only uses great performing fabrics to keep you cool, but will catch everyone's eye with its Limited Edition sublimated graphics.

- ELITE Transfer In-R-Cool® fabric powered by coldblack® provides superior cooling and reflective sun protection
- Overlock stitch construction for superior next-to-skin comfort and graphic alignment
- Gripper free
- Stretch drawcord for superior comfort and fit
- One back easy access envelope pocket
- Sublimated graphics
- TRI quick-dry chamois
- 9 1/2" inseam (size medium)

Body: 72% nylon 28% elastane/ UPF 40+
Technology: coldblack®
Side Panel: 83% polyester 18% elastane/ UPF 40+
Technology: coldblack®

S-XXL

Form Fit

The SELECT Series is the perfect blend of performance, comfort and design for the ultimate triathlon enthusiast.

SELECT

13111107
SELECT Tri Suit

99

The SELECT Tri Suit features SELECT Transfer dry fabric and delivers value, fit and durability for all levels of triathletes. The SELECT Tri Suit is equally at home for both short and long course events.

- SELECT Transfer Dry fabric sets the benchmark for compression and moisture transfer
- Direct-Vent panels provide superior ventilation
- Flatlock seams provide superior abrasion resistance
- 12" zipper for venting
- Plush elastic silicone leg gripper
- One easy access envelope pocket
- TRI quick-dry fleece chamois
- Reflective elements for low-light visibility
- 8 1/2" inseam (size medium)

Body: 88% nylon 12% elastane/ UPF 50+
Mesh: 92% polyester 8% elastane/ UPF 50+

Black / Electric Blue - 3TH

Black / White - 065

Black / True Red - 2FK

Electric Blue - 30U

White / Cherry
Tomato - 30Y

True Red - 3DE

Black - 021

13121103
SELECT Tri SL Jersey

60

The semi-form fit SELECT Tri SL Jersey is the perfect piece to put on after the swim for the bike and run. It's great for those looking for more coverage with a less compressed fit.

- SELECT Transfer In-R-Cool® fabric powered by Ice-fit® sets the benchmark for skin cooling and moisture transfer when you perspire
- Direct-Vent panels provide superior ventilation
- 12" zipper for venting
- Two easy access envelope pockets
- Reflective elements for low-light visibility

Body: 100% polyester/ UPF 50+
Technology: Ice-fit®
Mesh: 92% polyester 8% elastane/ UPF 50+

S-XXL

Semi-Form Fit

Black - 021

13111104
SELECT Tri Short

65

The legendary Pearl Izumi SELECT Tri Short delivers comfort, durability and a great fit. The SELECT Tri Short is ideal for both training and racing for all levels of triathletes.

- SELECT Transfer Dry fabric sets the benchmark for compression and moisture transfer
- Flatlock seams provide superior abrasion resistance
- Plush elastic silicone leg gripper
- Stretch drawcord for superior comfort and fit
- One easy access envelope pocket
- TRI quick-dry fleece chamois
- Reflective elements for low-light visibility
- 8" inseam (size medium)

Body: 88% nylon 12% elastane/ UPF 50+

S-XXL

Form Fit

P.R.O.

The P.R.O. (Performance & Race Optimized) Series is 3D Motion Engineered for the demanding triathlete with the highest standards for leading edge apparel design, construction and craftsmanship.

Aerodynamic Fabric

Deliver 8-12 watts of savings

In-R-Cool® Fabric

Reflect the sun's rays to reduce the fabric's surface temperature by up to 35° fahrenheit/14° celsius

P.R.O. Transfer Acquazero®

Water repellent fabric for optimal hydrodynamics

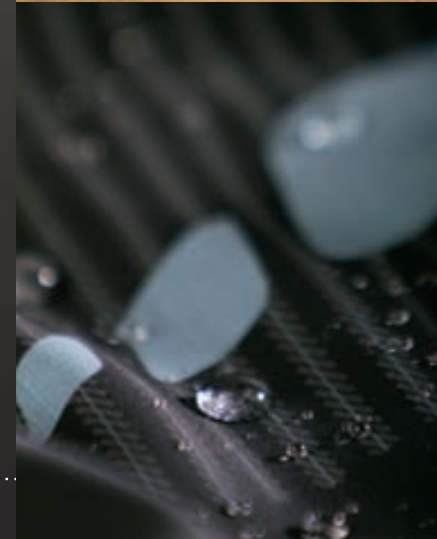

★ NEW

Scuba Blue - 3UT

White - 508

Black - 021

13211203

W P.R.O. Tri Sprint Suit

270

The Women's P.R.O. Tri Sprint Suit features our Transfer Repel fabric which is hydrodynamic—perfect for short distance races such as sprint or Olympic—but can also be worn over other pieces as a swim skin for longer distance non-wetsuit approved races.

- P.R.O. Transfer Repel fabric powered by Acquazero® provides optimal water repellency, UV sun protection and hydrodynamics
- Overlock stitch construction for superior next-to-skin comfort and graphic alignment
- Streamlined welded hem for comfort
- Separate bra top offers maximum support and allows easy on/off access of the suit
- Off-center back zipper for comfort with pull cord
- TRI quick-dry chamois
- Sublimated graphics
- Laundry bag included
- 8 ½" inseam (size medium)

Body: 78% polyester 22% elastane / UPF 50+
Technology: Acquazero®

XS-L

Form Fit

★ NEW

Scuba Blue - 3UT

Black - 021

13211202

W P.R.O. In-R-Cool® Tri Suit

250

Featuring our state-of-the-art In-R-Cool® and aerodynamic fabric technologies, the lightweight, friction-reducing Women's P.R.O. In-R-Cool® Tri Suit gets you to the finish in record time. Perfect for all distance races depending on your personal preference. No zipper, just simply pull on.

- P.R.O. Transfer Aero with In-R-Cool® fabric powered by coldblack® provides aerodynamic benefits and optimal cooling with reflective sun protection
- Direct-Vent back provides superior ventilation
- Integrated bra top offers maximum support
- Overlock stitch construction for superior next-to-skin comfort and graphic alignment
- Streamlined welded hem for comfort
- Two back streamlined easy access envelope pockets
- TRI quick-dry chamois
- Sublimated graphics
- Laundry bag included
- 8 ½" inseam (size medium)

Body: 78% polyester 22% elastane / UPF 50+
Technology: coldblack®
Mesh: 76% nylon 24% elastane / UPF 50+
Technology: coldblack®

XS-XL

Form Fit

★ NEW

Scuba Blue - 3UT

Black - 021

White - 508

13221201

W P.R.O. In-R-Cool® Tri Singlet

135

Constructed with aerodynamic, lightweight and friction-reducing fabrics, the Women's P.R.O. In-R-Cool® Tri Singlet is loaded with race-winning features to keep you fueled and cool during your entire race.

- P.R.O. Transfer Aero with In-R-Cool® fabric powered by coldblack® provides aerodynamic benefits and optimal cooling with reflective sun protection
- Direct-Vent back provides superior ventilation
- Integrated bra top offers maximum support
- Overlock stitch construction for superior next-to-skin comfort and graphic alignment
- Two back streamlined easy access envelope pockets
- Laundry bag included
- Sublimated graphics

Body: 78% polyester 22% elastane / UPF 50+
Technology: coldblack®
Mesh: 76% nylon 24% elastane / UPF 50+
Technology: coldblack®

XS-XL

Form Fit

★ NEW

Scuba Blue - 3UT

Black - 021

White - 508

13211201

W P.R.O. In-R-Cool® Tri Short

135

The Women's P.R.O. In-R-Cool® Tri Short with Transfer In-R-Cool® fabric is designed with speed in mind. Offering unparalleled performance thanks to its aerodynamic, lightweight friction-reducing fabric and anti-odor, thermal-regulating chamois.

- P.R.O. Transfer Aero with In-R-Cool® fabric powered by coldblack® provides aerodynamic benefits and optimal cooling with reflective sun protection
- Overlock stitch construction for superior next-to-skin comfort and graphic alignment
- Streamlined welded hem for comfort
- Stretch drawcord for superior comfort and fit
- One back streamlined easy access envelope pocket
- TRI quick-dry chamois
- Sublimated graphics
- Laundry bag included
- 9" inseam (size medium)

Body: 78% polyester 22% elastane / UPF 50+
Technology: coldblack®

XS-XL

Form Fit

ELITE

In-R-Cool® Fabric

Reflect the sun's rays to reduce the fabric's surface temperature by up to 35° fahrenheit/14° celsius

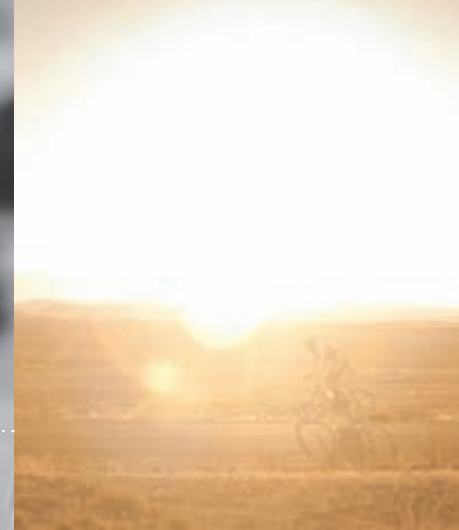

Aerodynamic Fabric

Strategically placed aerodynamic panels reduce drag

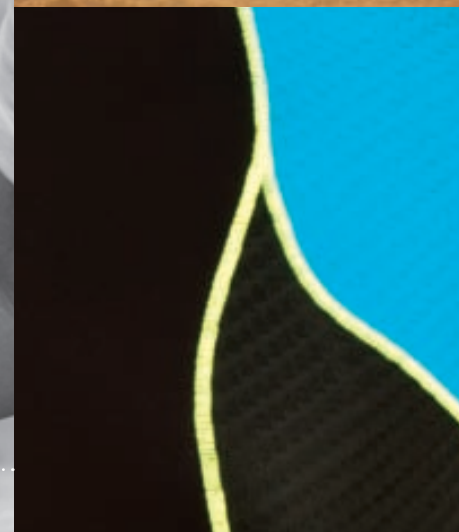

Chamois

Tri Quick Dry chamois for optimal comfort

The ELITE Series is created to meet the performance needs of the devoted triathlete with technically-advanced materials and anatomic construction.

★ NEW

Black / White Hex – 3VP

Black / Paradise Pink – 3UY

Black / Scuba Blue – 3VA

13211303
W ELITE In-R-Cool® Tri Suit

145

Designed for both short and long course events, the Women's ELITE In-R-Cool® Tri Suit is constructed with our Transfer In-R-Cool® fabric technology providing superior cooling and sun protection. This suit also allows easy on/off access with its stand-alone bra.

- ELITE Transfer In-R-Cool® fabric powered by coldblack® provides superior cooling and reflective sun protection
- ELITE Transfer In-R-Cool® fabric features Lycra® Sport that helps garments maintain original compression levels
- ELITE Transfer Aero fabric is strategically placed for superior aerodynamics
- Separate bra top offers maximum support and allows easy on/off access of the suit
- Marrow stitch construction for superior next-to-skin comfort
- 10" stretch zipper for venting
- Plush elastic silicone leg gripper
- Two back easy access envelope pockets
- TRI quick-dry chamois
- 9" inseam (size medium)

Body: 80% nylon 12% Lycra® Spandex 8% polyester/ UPF 50+
Technology: coldblack®
Shoulder and Back Panel: 80% polyester 20% elastane/ UPF 50+
Side Panel: 82% polyester 18% elastane/ UPF 50+

XS-XL Form Fit

★ NEW

Black / White Hex – 3VP

White / White Hex – 3W

Paradise Pink / White – 3VN

Scuba Blue / Screaming Yellow – 3VQ

13221301
W ELITE In-R-Cool® Crop

55

The Women's ELITE In-R-Cool® Crop features our ELITE Transfer In-R-Cool® fabric combined with a textured fabric over the shoulder for aerodynamics. Perfect for those looking for a fully constructed crop providing support and breathability.

- ELITE Transfer In-R-Cool® fabric powered by coldblack® provides superior cooling and reflective sun protection
- ELITE Transfer In-R-Cool® fabric features Lycra® Sport that helps garments maintain original compression levels
- ELITE Transfer Aero fabric is strategically placed for superior aerodynamics
- Marrow stitch construction for superior next-to-skin comfort

Body: 63% nylon 22% Lycra® Spandex 15% polyester/ UPF 50+
Black Body: 63% nylon 22% Lycra® Spandex 15% polyester/ UPF 50+
Technology: coldblack®
Shoulder and Back Panel: 80% polyester 20% elastane/ UPF 50+
Side Panel: 82% polyester 18% elastane/ UPF 28+
Bra: 78% nylon 22% elastane

XS-XL Form Fit

★ NEW

Lime / White - 3VR

Scuba Blue / Screaming
Yellow - 3VQBlack / Scuba
Blue - 3VABlack / White
Hex - 3VPCherry Tomato /
White - 3OVParadise Pink /
White - 3VN

13221302

W ELITE In-R-Cool® Tri Singlet

90

The Women's ELITE In-R-Cool® Tri Support Singlet features our ELITE Transfer In-R-Cool® fabric combined with a textured fabric over the shoulder for aerodynamics. Perfect for those looking for a fully constructed internal shelf bra providing support and breathability.

- ELITE Transfer In-R-Cool® fabric powered by coldblack® provides superior cooling and reflective sun protection
- ELITE Transfer Aero fabric is strategically placed for superior aerodynamics
- ELITE Transfer In-R-Cool® fabric features Lycra® Sport that helps garments maintain original compression levels
- Marrow stitch construction for superior next-to-skin comfort
- Inner bra with plush elastic for maximum support
- Two back easy access envelope pockets

Body: 63% nylon 22% Lycra® Spandex 15% polyester/ UPF 50+
Black Body: 63% nylon 22% Lycra® Spandex 15% polyester/ UPF 50+
Technology: coldblack®
Shoulder and Back Panel: 80% polyester 20% elastane/ UPF 50+
Side Panel: 82% polyester 18% elastane/ UPF 50+
Bra: 78% nylon 22% elastane

XS-XL

Form Fit

★ NEW

Black / White Hex - 3VP

Black / Scuba
Blue - 3VA

Black - 021

13211301

W ELITE In-R-Cool® Tri Race Short

85

Designed for both training and racing, the Women's ELITE In-R-Cool® Tri Race Short is constructed with our innovative In-R-Cool® fabric technology. Superior cooling and sun protection combined with an anti-odor, thermal-regulating chamois offer exceptional performance. This short is for those who prefer a lower rise and shorter inseam than our Women's ELITE In-R-Cool® Tri Short.

- ELITE Transfer In-R-Cool® fabric powered by coldblack® provides superior cooling and reflective sun protection
- ELITE Transfer In-R-Cool® fabric features Lycra® Sport that helps garments maintain original compression levels
- Marrow stitch construction for superior next-to-skin comfort
- Plush elastic silicone leg gripper
- Flattering wide waistband for superior comfort
- Stretch drawcord for superior comfort and fit
- One back easy access envelope pocket
- TRI quick-dry chamois
- 6" inseam (size medium)

Body: 80% nylon 12% Lycra® Spandex 8% polyester/ UPF 50+
Technology: coldblack®
Splice and inner waistband: 82% polyester 18% elastane/ UPF 50+
Hex Splice: 82% polyester 18% elastane/ UPF 50+

XS-XL

Form Fit

★ NEW

Scuba Blue / Screaming Yellow – 3VQ
 White / Paradise Pink – 3UZ
 Black / Scuba Blue – 3VA
 Black / White Hex – 3VP
 Cherry Tomato / White – 3VO
 Lime / White – 3VR

13221303
W ELITE In-R-Cool® Tri SL Jersey 85

The Women's ELITE Tri SL Jersey combines fabrics in all the right places. The body features our ELITE Transfer In-R-Cool® fabric combined with our ELITE Transfer Aero over the shoulder for aerodynamics and two back envelope pockets for all your nutritional needs.

- ELITE Transfer In-R-Cool® fabric powered by coldblack® provides superior cooling and reflective sun protection
- ELITE Transfer In-R-Cool® fabric features Lycra® Sport that helps garments maintain original compression levels
- ELITE Transfer Aero fabric is strategically placed for superior aerodynamics
- Marrow stitch construction for superior next-to-skin comfort
- 10" zipper for venting
- Two back easy access envelope pockets

Body: 63% nylon 22% Lycra® Spandex 15% polyester/ UPF 50+
 Black Body: 63% nylon 22% Lycra® Spandex 15% polyester/ UPF 50+
 Technology: coldblack®
 Shoulder and Upper Back Panel: 80% polyester 20% elastane/ UPF 50+
 Side Panel: 82% polyester 18% elastane/ UPF 28+
 Bra: 78% nylon 22% elastane

XS-XL Form Fit

★ NEW

Black / Scuba Blue – 3VA
 Black / White Hex – 3VP
 Black – 021

13211302
W ELITE In-R-Cool® Tri Short 90

Our go-to training and racing short, the Women's ELITE In-R-Cool® Tri Short is constructed with ELITE Transfer In-R-Cool® fabric. Superior cooling and sun protection combined with an anti-odor, thermal-regulating chamois offer exceptional performance. This short features our proprietary back pocket system allowing you to carry two gel flasks.

- ELITE Transfer In-R-Cool® fabric powered by coldblack® provides superior cooling and reflective sun protection
- ELITE Transfer In-R-Cool® fabric features Lycra® Sport that helps garments maintain original compression levels
- 1:1 Gel Flask Pocketing System secures nutrition in an anatomic position to conform perfectly to the body in motion (patent pending)
- Marrow stitch construction for superior next-to-skin comfort
- Plush elastic silicone leg gripper
- Flattering wide waistband for superior comfort
- Stretch drawcord for superior comfort and fit
- One back easy access envelope pocket
- TRI quick-dry chamois
- 8" inseam (size medium)

Body: 80% nylon 12% Lycra® Spandex 8% polyester/ UPF 50+
 Technology: coldblack®
 Splice and inner waistband: 82% polyester 18% elastane/ UPF 50+
 Hex Splice: 82% polyester 18% elastane/ UPF 50+

XS-XL Form Fit

★ NEW

Futuristic Scuba Blue – 32P

Fleurette
Orchid – 32O

13221304

W ELITE In-R-Cool® LTD Tri Singlet

85

Inspired by our PI Pro Tri Team custom kits, the Women's ELITE In-R-Cool® LTD Tri Singlet not only uses great performing fabrics to keep you cool and aerodynamic, but will catch everyone's eye with its Limited-Edition sublimated graphics.

- ELITE Transfer In-R-Cool® fabric powered by coldblack® provides superior cooling and reflective sun protection
- ELITE Transfer Aero fabric is strategically placed for superior aerodynamics
- Overlock stitch construction for superior next-to-skin comfort and graphic alignment
- 10" zipper for venting
- Two back easy access envelope pockets
- Sublimated graphics

Body: 80% polyester 20% elastane / UPF 40+
Technology: coldblack®
Shoulder and Upper Back Panel: 80% polyester 20% elastane/ UPF 50+
Body: 80% polyester 20% elastane

XS-XL

Form Fit

★ NEW

Futuristic Scuba Blue – 32P

Fleurette
Orchid – 32O

13211304

W ELITE In-R-Cool® LTD Tri Short

90

Inspired by our PI Pro Tri Team custom kits the Women's ELITE In-R-Cool® LTD Tri Short not only uses great performing fabrics to keep you cool but will catch everyone's eye with its Limited-Edition sublimated graphics.

- ELITE Transfer In-R-Cool® fabric powered by coldblack® provides superior cooling and reflective sun protection
- Overlock stitch construction for superior next-to-skin comfort and graphic alignment
- Gripper free
- Flattering wide waistband for superior next-to-skin comfort
- Stretch drawcord for superior comfort and fit
- One back easy access envelope pocket
- Sublimated graphics
- TRI quick-dry chamois
- 8 ½" inseam (size medium)

Body: 72% nylon 28% elastane/ UPF 40+
Technology: coldblack®
Side Panel: 83% polyester 18% elastane/ UPF 40+
Technology: coldblack®

XS-XL

Form Fit

The SELECT Series is the perfect blend of performance, comfort and design for the ultimate triathlon enthusiast.

SELECT

Black / Paradise Pink - 3UY

Black / Lime - 3NF

Black / Scuba Blue - 3VA

13211105

W SELECT Tri Suit

99

The Women's SELECT Tri Suit features SELECT Transfer Dry fabric and delivers value, fit and durability for all levels of triathletes. This suit also allows easy on/off access with its stand-alone bra.

- SELECT Transfer Dry fabric sets the benchmark for compression and moisture transfer
- Direct-Vent panels provide superior ventilation
- Separate bra top offers maximum support and allows easy on/off access of the suit
- Flatlock seams provide superior abrasion resistance 10" zipper for venting
- Plush elastic silicone leg gripper
- One easy access envelope pocket
- TRI quick-dry fleece chamois
- Reflective elements for low-light visibility
- 8" inseam (size medium)

Body: 88% nylon 12% elastane/ UPF 50+
Mesh: 92% polyester 8% elastane/ UPF 50+

XS-XL

Form Fit

Black / Scuba Blue - 3VA

Lime /
Black - 30MOrchid / Paradise
Pink - 3XHScuba Blue /
White - 3XE

13221104

W SELECT Tri SL Jersey

60

The semi-form fitting Women's SELECT Tri SL Jersey is the perfect piece to put on after the swim for the bike and run. It's great for those looking for more coverage and a less compressed fit.

- SELECT Transfer In-R-Cool® fabric powered by Ice-fil® sets the benchmark for skin cooling and moisture transfer when you perspire
- Direct-Vent panels provide superior ventilation
- 10" zipper for venting
- Two easy access envelope pockets
- Reflective elements for low-light visibility

Body: 100% polyester/ UPF 50+
Technology: Ice-fil®
Mesh: 92% polyester 8% elastane/ UPF 50+

XS-XL

Semi-Form Fit

Black / Scuba Blue - 3VA

Black / Lime - 3NF

Black - 021

13211104

W SELECT Tri Short

65

The legendary Pearl Izumi Women's SELECT Tri Short delivers comfort, durability and a great fit. The Women's SELECT Tri Short is ideal for both training and racing for all levels of triathletes.

- SELECT Transfer Dry fabric sets the benchmark for compression and moisture transfer
- Flatlock seams provide superior abrasion resistance
- Flattering wide waistband with flat stretch drawcord for superior comfort
- Plush elastic silicone leg gripper
- One easy access envelope pocket
- TRI quick-dry fleece chamois
- Reflective elements for low-light visibility
- 8" inseam (size medium)

Body: 88% nylon 12% elastane/ UPF 50+

XS-XL

Form Fit

Black / Electric Blue - 3TH

Black / Lime - 3NF

Black / White
Hex - 3VP

13421201
JR Tri Singlet

40

The Junior Tri Singlet offers style, comfort and function for kids looking to compete in Triathlons.

- SELECT Transfer Dry fabric sets the benchmark for compression and moisture
- Direct-Vent panels provide superior ventilation
- 6" zipper for venting
- One easy access envelope pocket
- Reflective elements for low-light visibility

Body: 88% nylon 12% elastane/ UPF 50+
Mesh: 92% polyester 8% elastane/ UPF 50+

S-XXL

Form Fit

Black - 021

Black / White
Hex - 3VP

13411201
JR Tri Short

45

The Junior Tri Short combines bold graphics with superior fabric performance to meet any kid's riding and racing needs.

- SELECT Transfer Dry fabric sets the benchmark for compression and moisture transfer
- Plush elastic silicone leg gripper
- Stretch drawcord for superior comfort and fit
- TRI quick-dry fleece chamois
- Reflective elements for low-light visibility
- 6" inseam (size medium)

Body: 88% nylon 12% elastane/ UPF 50+

S-XXL

Form Fit

FOOTWEAR

1:1 Anatomic Tri Closure

Eliminates hot spots and evenly secures strap

Fully-Lined Mesh Upper

Provides barefoot comfort

1:1 Power Plate

Features built-in ventilation and drainage

MEN'S

Safety Orange / Black - 3NL

15312002

P.R.O. Series Tri Fly Octane

350

At only 185 grams per shoe, it's the most highly technical, lightest triathlon shoe we've ever made.

- 1:1 Anatomic TRI Closure: eliminates hot spots and removes pressure from your forefoot (patent pending)
- Pearl Izumi one piece Clarino Rovenica Upper with Direct Vent Technology offers minimum weight and maximum breathability
- Minimally constructed for barefoot comfort
- OCTANE 1:1 Power Plate: Octane Grade Uni-Directional Carbon for feather-light stiffness; Direct-Vent technology for cooling and drainage; concave shaping for ultra low 6.5 mm stack height, enhanced plate stiffness and anatomic support
- Octane SL Insole provides unheard of light weight and support

38-47 in 1/2 Sizes, 48, 49
185 Grams [Size 42]

NOTES

A series of horizontal dotted lines for taking notes.

MEN'S

White / Black - 509

Screaming Yellow / Black - 429

15112004

P.R.O. Series Tri Fly IV Carbon

180

In two words...Tim DeBoom. The latest evolution of our award-winning Tri Fly Carbon.

- 1:1 Anatomic TRI Closure: eliminates hot spots and removes pressure from your forefoot (patent pending)
- Fully lined mesh upper for barefoot comfort
- P.R.O. 1:1 Power Plate: P.R.O. Grade Uni-Directional Carbon for ultra-light stiffness; Direct-Vent technology for cooling and drainage; concave shaping for ultra low 7.0 mm stack height, enhanced plate stiffness and anatomic support; and built in Longitudinal Arch Support for optimal support, power, and efficiency. Now with replaceable heel bumper
- Dual density EVA insole for superior support

(39-47) in 1/2 Sizes 48, 49
260 Grams (Size 43)

WOMEN'S

White / Silver - 223

Lime / Orchid - 32F

15212005

P.R.O. Series W Tri Fly IV Carbon

180

In two words...Tim DeBoom. The latest evolution of our award-winning Tri Fly Carbon.

- 1:1 Anatomic TRI Closure: eliminates hot spots and removes pressure from your forefoot (patent pending)
- Fully lined mesh upper for barefoot comfort
- P.R.O. 1:1 Power Plate: P.R.O. Grade Uni-Directional Carbon for ultra-light stiffness; Direct-Vent technology for cooling and drainage; concave shaping for ultra low 7.0 mm stack height, enhanced plate stiffness and anatomic support; and built in Longitudinal Arch Support for optimal support, power, and efficiency. Now with replaceable heel bumper
- Dual density EVA insole for superior support

Women's Specific Fit
36-43 in 1/2 sizes
235 Grams (Size 40)

MEN'S

Black / White - 065

15112003

SELECT Series Tri Fly IV

125

Tri Fly IV offers the same triathlon specific upper as our Tri Fly Carbon with the addition of our vented nylon composite sole.

- 1:1 Anatomic TRI Closure: eliminates hot spots and removes pressure from your instep
- Fully lined mesh upper for bare foot comfort
- SELECT 1:1 Power Plate: SELECT Grade Nylon and Composite Fiber plate for lightweight stiffness and durability; Direct-Vent technology for cooling and drainage; concave shaping for ultra low 7.0 mm stack height, enhanced plate stiffness and anatomic support; and built in Longitudinal Arch Support for optimal support, power, and efficiency. EVA foam and Rubber heel bumper gives stability and walking comfort
- SELECT Insole provides excellent Longitudinal and Transverse Arch Support
- SPD Compatible

(39-47) in 1/2 Sizes 48, 49
270 Grams (Size 43)
SPD Compatible

WOMEN'S

White / Black - 509

15212004

SELECT Series W Tri Fly IV

125

Tri Fly IV offers the same triathlon specific upper as our Tri Fly Carbon with the addition of our vented nylon composite sole.

- 1:1 Anatomic TRI Closure: eliminates hot spots and removes pressure from your instep
- Fully lined mesh upper for bare foot comfort
- SELECT 1:1 Power Plate: SELECT Grade Nylon and Composite Fiber plate for lightweight stiffness and durability; Direct-Vent technology for cooling and drainage; concave shaping for ultra low 7.0 mm stack height, enhanced plate stiffness and anatomic support; and built in Longitudinal Arch Support for optimal support, power, and efficiency. EVA foam and Rubber heel bumper gives stability and walking comfort
- SELECT Insole provides excellent Longitudinal and Transverse Arch Support
- SPD Compatible

Women's Specific Fit
36-43 (in Half Sizes)
245 Grams (Size 40)

Apparel Size Charts

MEN STANDARD U.S.	Apparel				
	S	M	L	XL	XXL
Chest	35-37.5"	37.5-40.5"	40.5-43.5"	43.5-46.5"	46.5-49"
Waist	29-31.5"	31.5-34.5"	34.5-37.5"	37.5-41.5"	41.5-45"
Hip	35-37.5"	37.5-40.5"	40.5-43.5"	43.5-46.5"	46.5-49"
Inseam	31.5"	32"	32.5"	33"	33.5"

WOMEN	Apparel					
	XS	S	M	L	XL	XXL
Chest	31-33"	33-35"	35-37.5"	37.5-40"	40.5-42.5"	42.5-45"
Waist	23-25"	25-27"	27-29.5"	29.5-32"	32-34.5"	34.5-37"
Hip	33-35"	35-37"	37-39"	39.5-42"	42-45"	45-47.5"
Inseam	29"	29.5"	30"	30.5"	31"	31.5"

JUNIORS				
	S	M	L	XL
Sizes	7/8"	10"	12"	14"
Chest	25-26.5"	26.5-28.5"	28.5-29.5"	29.5-32"
Waist	23-24.5"	24.5-25.5"	25.5-26.5"	26.5-28.5"
Height	48-54"	54-57"	57-60"	60-62"
Weight	49-59lbs.	59-75lbs.	75-89lbs.	89-100lbs.

Footwear Size Charts

CYCLING																	
Men's	3.7	4.1	4.5	5	5.3	5.7	6.1	6.5	6.9	7.3	7.7	8	8.5	8.9	9.3	9.6	10
Women's	5.2	5.5	6	6.5	6.8	7.2	7.5	8	8.4	8.8	9.2	9.5	10	10.4	10.8	11	11.5
Euro	36	36.5	37	37.5	38	38.5	39	39.5	40	40.5	41	41.5	42	42.5	43	43.5	44

CYCLING																	
Men's	10.5	10.8	11.2	11.5	12	12.4	12.8	13	13.5	14	14.4	14.7	15	15.5	16	16.3	
Euro	44.5	45	45.5	46	46.5	47	47.5	48	48.5	49	49.5	50	50.5	51	51.5	52	

MEN RUN																
US	6	6.5	7	7.5	8	8.5	9	9.5	10	10.5	11	11.5	12	12.5	13	14
EU	38.5	39	40	40.5	41	42	42.5	43	44	45	45.5	46	46.5	47	48	49.5
UK	5	5.5	6	6.5	7	7.5	8	8.5	9	9.5	10	10.5	11	11.5	12	13
CM	24	24.5	25	25.5	26	26.5	27	27.5	28	28.5	29	29.5	30	30.5	31	32

WOMEN RUN														
US	5	5.5	6	6.5	7	7.5	8	8.5	9	9.5	10	10.5	11	12
EU	35.5	36	37	37.5	38	38.5	39	40	40.5	41	42	42.5	43	44
UK	2.5	3	3.5	4	4.5	5	5.5	6	6.5	7	7.5	8	8.5	9.5
CM	21.5	22	22.5	23	23.5	24	24.5	25	25.5	26	26.5	27	27.5	28.5

© 2012 DashAmerica, Inc. d/b/a Pearl Izumi USA, Inc.

PEARL IZUMI'S LIMITED LIFETIME WARRANTY

Pearl Izumi® product is built to last the lifetime of the garment, and this is how long we will stand behind it. Product purchased from Pearl Izumi® or an authorized dealer is fully warranted to the original owner against defects in materials and workmanship (proof of purchase may be requested). If a product fails due to a manufacturing or materials defect, even after extended use, we will replace or repair it to restore the original function without charge, at our option. This warranty does not include product failures resulting from accidents, misuse, improper care, or normal wear.

All warranty returns must be insured and shipment costs paid by the shipper. State law requires that products accepted for warranty be clean. Cleaning charges will be assessed when dirty product is received. Please return warranty items to your local authorized Pearl Izumi dealer or to Pearl Izumi Attn: Warranty Dept, 1886 Prairie Way, Louisville, CO 80027. Please include your contact information (name, address, phone number, email address) along with a description of the product defect. This warranty policy supersedes all previous warranty policies. For further information email inquiries to warranty@pearlizumi.com <<mailto:warranty@pearlizumi.com>> or refer to www.pearlizumi.com <<http://www.pearlizumi.com>>

TRADEMARK INFORMATION

© 2012 DashAmerica d/b/a Pearl Izumi USA, Inc.

TRADEMARKS

1:1®, 3D CHAMOIS®, 4D CHAMOIS®, AEROSENSOR®, AEROSENSOR TRI®, AMFIB®, ATTACK™, ENERGY CELL™, IN-R-COOL®, KISSAKI™, LOBSTER®, MICROSENSOR®, PEARL IZUMI®, PEARL IZUMI LOGO®, PEARL IZUMI (Stylized)®, PEARL IZUMI and Design®, PEARL IZUMI LOGO RUN AND RIDE 365™, PEARL IZUMI LOGO RIDE 365™, PEARL IZUMI LOGO RUN 365™, PEARL IZUMI RUN AND RIDE 365™, PEARL IZUMI RUN 365™, PEARL IZUMI RIDE 365™, RUN LIKE AN ANIMAL®, SEAMLESS UPPER TECHNOLOGY®, SYNCROFLOAT®, SYNCROFRAME®, SYNCROFUEL®, SYNCROGUIDE®, SYNCROINFINITY®, SYNCROPACE®, SYNCROSEARCH®, SYNCROSEEK®, SYNCROSHIFT®, TECHNOLOGY THAT FITS®, TI BEAM®, ULTRASENSOR®, WORLD'S FINEST SHORTS® and ZEPHRR® are trademarks of DashAmerica, Inc. d/b/a Pearl Izumi USA, Inc. All other designated trademarks are registered trademarks of their respective companies.

ISSUED PATENTS

Apparel: D612,583; D623,830; D608,077; CA133357; 136627; 001653023-0001; D515,283; D515,284; D514,774; D515,282; 000304076-0001; 000304076-0002; US 6,817,037; D611,227; 00304076-009

Chamois: US 7,707,659B2; US 6,565,702; US 6,687,917; CA 2,446,521;

Glove: US 6,618,860; D611,227;

Footwear: US 7,770,309; D630,419; US 7,401,424; US 7,568,298; D516,784; CN Z1200530003523.3; EU 000304068-0001; US 7,331,127; US 6,922,917; D636,983, D645,652; D611,237; US 6,817,037

Product specifications and details are subject to change without notice.

Pearl Izumi USA, Inc.
1886 Prairie Way
Louisville, Colorado 80027
USA
Tel: 303 460 8888
Free Call: 800 328 8488
Fax: 303 466 4237
www.pearlizumi.com
info@pearlizumi.com

**Pearl Izumi GmbH
European Headquarters**
Ottenstrasse 2
79199 Kirchzarten
GERMANY
Tel: +49 7661 9899 0
Fax: +49 7661 9899 29
www.pearlizumi.com
infoEU@pearlizumi.com

**Pearl Izumi Japan, Inc.
Japan Headquarters**
2-4-2 Ryogoku
Sumida-ku, Tokyo
JAPAN
Tel: +81 3 3633 7559
Fax: +81 3 3633 7627
www.pearlizumi.co.jp

2013 TRIATHLON

INTERNATIONAL DISTRIBUTORS

**Australia
Shimano Australia Pty Ltd**
35 Mangrove Lane
Taren Point
NSW 2229
AUSTRALIA
Tel: +61 2 9526 7799
Fax: +61 2 9526 7622
www.pearlizumi.com.au
pearlizumi@shimano.com.au

**Austria
Thalinger Lange GmbH**
Schubertstrasse 12
4600 Wels
AUSTRIA
Tel: +43 7242 497 0
Fax: +43 7242 497 248
www.thalinger-lange.com
mail@thalinger-lange.com

**Belgium & Luxembourg
Shimano Belgium NV**
Zandvoorstraat 11
2800 Mechelen
BELGIUM
Tel: +32 15 209480
Fax: +32 15 209410
www.shimano-benelux.com
salesbx@shimano-eu.com

**Canada
Shimano Canada Limited**
427 Pido Road
Peterborough, Ontario
K9J 6X7
Tel: (877) 377-5211
Fax: (800) 619-9067
sclbikeweb@shimano.com
www.pearlizumi.com

**Costa Rica
Ciclo San Nicolas, S.A.**
Avenida 10, Calles 8 Y 6
San José 98-2050
Tel: +50 6 2233 9506
Fax: +50 6 2255 54749
www.ciclosannicolas.com
distribuidorajf@dice.co.cr

**Czech Republic
LISSPORT s.r.o.**
Novy Svet 350
51246 Harrachov
CZECH REPUBLIC
Tel: +420 481 311 820
Fax: +420 481 311 993
www.pearlizumi.cz
info@lissport.cz

**Denmark
Bjarne Egedesoe A/S**
M.P. Allerupsvej 69
5220 Odense SØ
DENMARK
Tel: +45 6316 8001
Fax: +45 6316 8002
www.bikersbest.dk
salg@egedesoe.dk

**Finland
Shimano Nordic Cycles Oy**
Martinkyläntie 53
01720 Vantaa
FINLAND
Tel: +358 20 155 0800
Fax: +358 20 155 0801
www.shimano-nordic.fi
infofi@shimano-eu.com

**France
Shimano France
Composants Cycles**
Zone Actiparc
777 rue Commios
62223 ST LAURENT BLANGY
FRANCE
Tel: +33 321732525
www.shimano-france.fr
contact-france@shimano-eu.com

**Germany
Paul Lange & Co**
Hofener Strasse 114
70372 Stuttgart
GERMANY
Tel: +49 711 2588 02
Fax: +49 711 2588 305
www.paul-lange.de
info@paul-lange.de

**Greece / Cyprus
NIKOS MANIATOPOULOS S.A.**
26504 Ag. Vassilios
Patras
GREECE
Tel: +30 2610 993045
Fax: +30 2610 990424
commerce@idealbikes.gr

**Hungary
Paul Lange Hungary**
Központi út 28-32
1211 Budapest
HUNGARY
Tel: +36 1 4558 000
Fax: +36 1 4558 019
www.paul-lange.hu
info@paul-lange.hu

**Israel
DAA Sport Marketing**
P.O. Box 6035
Netanya, Israel 42160
Tel: +972 (0) 9 865 6960
Fax: +972 (0) 9 885 0144
www.daa.co.il
daa@daa.co.il

**Italy
M.I.C. Milan International
Commerce S.p.A.**
Via Jucker 20 / A
20025 Legnano (Milan)
ITALY
Tel: +39 0331 467311
Fax: +39 0331 464790
www.shimano-mic.it
info@shimano-mic.it

**Mexico
Bicicletas Mercurio S.A. de C.V.**
Carretera Central KM 422, Col. Zona
Industrial
C.P. 78090
San Luis Potosí, S.L.P.
MEXICO
Tel: +52 444 144 2406
Fax: +52 444 818 2542
pearlizumi@netmercurio.com

**Netherlands
Shimano Benelux BV**
Industrieweg 24
8071 CT Nunspeet
NETHERLANDS
Tel: +31 341 272 300
Fax: +31 341 272 291
www.shimano-benelux.com
salesbx@shimano-eu.com

**New Zealand
Sheppard Industries Ltd**
25 Levene Place
Mt Wellington
Auckland
1060
NEW ZEALAND
Tel: +64 9 915 5770
Fax: +64 9 915 5902

**Norway
Shimano Nordic Cycle AS**
Nesøyveien 4
1396 Billingstad
NORWAY
Tel: +47 66 77 80 10
Fax: +47 66 77 80 11
www.shimano-nordic.no
infono@shimano-eu.com

**Poland
Shimano Polska Bicycle Parts Sp. z o.o.**
ul. Gutenberga 9
62-023 Gdki
POLAND
Tel: +48 61 62 52 100 / 106
www.shimano-polska.com
infopoland@shimano-eu.com

**Portugal
Sociedade Comercial do Vouga, Lda.**
Rua Cabedo e Lencastre 31- 39
3750-177 Águeda
PORTUGAL
Tel: +351 234 611 210
Fax: +351 234 601 159
www.scvouga.pt
shimano@vouga.net

**Romania
ROM-EUROTRADE S.R.L.**
Bucharest West Industrial Park
Equest Logistic Center
Strada de 287/1, Building E2, Unit
A1-A2
077096, Judetul Ilfov
ROMANIA
Tel: +40 21 350 5624
Fax: +40 21 350 5457
www.rom-eurotrade.ro
info@rom-eurotrade.ro

**Slovakia
PAUL LANGE OSLANY s.r.o.**
Mierová 854/37
97247 Oslany
SLOVAKIA
Tel: +421 465 492 344
Fax: +421 465 491 056
www.paul-lange.sk
office@paul-lange-oslany.sk

**Slovenia
CS-EUROTRADE d.o.o.**
CKŽ 135
8270 Krško
Slovenia
Tel: +386 7 490 2500
Fax: +386 7 490 2549
E-mail: info@cs-eurotrade.com

**South Africa
Coolheat (Pty) Ltd.**
57 Lake Road Longmeadow
Business Estate,
North Extension
Edenvale, 1609
SOUTH AFRICA
Tel: +27 11 608 2003
Fax: +27 11 608 2604
www.coolheat.co.za
info@coolheat.co.za

**Spain
Marcario Llorente S.A.**
Tales de Mileto, 2
Polígono Industrial MAPFRE
28806 Alcalá de Henares (Madrid)
SPAIN
Tel: +34 91 887 37 39
Fax: +34 91 882 82 25
www.macario.com
nsanchez@macario.com

**Switzerland
Fuchs-Movesa AG**
Hübelacherstrasse 7
5242 Lupfig
SWITZERLAND
Tel: +41 56 464 46 46
Fax: +41 56 464 46 47
www.fuchs-movesa.ch
info@fuchs-movesa.ch

**Sweden
Shimano Nordic Cycle AB**
Box 177
75104 Uppsala
SWEDEN
Tel: +46 18 56 16 00
Fax: +46 18 50 03 22
www.shimano-nordic.se
infose@shimano-eu.com

**United Kingdom/Ireland
MADISON**
Burnell House 8 Stanmore Hill
Stanmore, Middlesex
HA7 3BQ
UNITED KINGDOM
Tel: +44 800 1300 598
Fax: +44 800 1300 599
www.madison.co.uk
sales@madison.co.uk

**Ukraine
Paul Lange Ukraine**
Ushinskogo 28, office 316
03151 Kiev
UKRAINE
Tel: +38 044 5371 466
Fax: +38 044 4943 651
www.paul-lange-ukraine.com
office@paul-lange-ukraine.com

FOUR WAYS TO ORDER → US

- 1 **www.pearlizumidealers.com**
- 2 **US Fax: 303.466.4237**
- 3 **US Phone: 800.328.8488**
- 4 **US Sales: 800.423.2420**

For US dealers and shop employees, we offer ongoing product training and a Pro Purchase program. To sign up go to www.3point5.com